

8912

SAN DIEGO REGIONAL CRIME/INCIDENT REPORT

PAGE 1 OF 2 CASE NUMBER 81-002698 DAY OF WEEK TUES/THURS 1500/1930

VICTIM INDEMNIFICATION REQUIRED (Y) ADD'L. OFFENSES LISTED IN NARRATIVE (Y) (N) A CODE SECTION AND DESCRIPTION (ONE INCIDENT ONLY) 459 PC. (BURGLARY) MONTH 1 DAY 06/8 YEAR 81 LOCATION OF INCIDENT (OR ADDRESS) 12797 GIBALTAR DR. E CITY S.D. BEAT 214 R.E.

VICTIM'S NAME (LAST, FIRST, MIDDLE) DOWNER, OLA "M" RESIDENCE ADDRESS 12797 GIBALTAR DR S.D. CA. 92126 CITY STATE ZIP RA SEX W/F DATE OF BIRTH 6-11-28 ID TYPE AND NUMBER 571-28-3681 RESIDENCE PHONE 487-7521 INTERPRETER REQUIRED (Y) (N) RELATION TO: VICTIM I SUSPECT R A S R A S RESIDENT (Y) (N) (U) W-TYPE 06 V/W ASSIST (Y) (N) EMPLOYER (RANK IF MILITARY) STATUS BUSINESS PHONE NONE S N/A BUSINESS OR MILITARY ADDRESS CITY STATE ZIP DAYS OFF WORK HOURS N/A N/A

ADDITIONAL INFORMATION (VICTIM VEHICLE INFO, IF APPLICABLE) WITNESS 01 ARRESTING OFFICER TYPE: 12 OTHER EXPERT 06 OTHER LAY WITNESS 13 INVESTIGATOR 07 NARC CHEMIST 16 OTHER POLICE STATUS E EMPLOYED U UNEMPLOYED S STUDENT N NON-SALARIED WORKER TOTAL # OF WITNESSES 0

PLACE OF ATTACK: 1 STRUCTURE 2 VEHICLE 3 STREET/ALLEY 4 LOT/PARK/YARD 5 OTHER DESCRIPTION OF SURROUNDING AREA: 1 RESIDENTIAL 2 BUSINESS 3 INDUSTRIAL/MFG. 4 RECREATIONAL 5 INSTITUTIONAL 6 OPEN SPACE 7 SCHOOL 8 OTHER

FORCE SPECIFY: NONE KNOWN HOW USED: FORCE SPECIFY: HOW USED:

Table with columns: TYPE OF STRUCTURE (NON-RESIDENTIAL, RESIDENTIAL), POINT OF ENTRY, SECURITY USED, SUSPECT ACTIONS, TYPE LOCK ATTACKED. Includes checkboxes for various categories like 'BANK/S&L/CU', 'APT/CONDO', 'FRONT', 'ALARM', 'UNKNOWN', 'INFLECTED INJURY', etc.

PROPERTY TABLE with columns: ITEM NO., ARTICLE NAME, QTY, IDENTIFICATION NO., BRAND, MAKE, OR MANUFACTURER, MODEL NAME AND MODEL NUMBERS, MISCELLANEOUS DESCRIPTION, VALUE. Includes entries for CASH, RINGS, RING.

ADDITIONAL PROPERTY LISTED table with columns: CASE NOTES, FURS CLOTHING \$, OFFICE EQUIP. \$, FIREARMS \$, CONSUMABLE GOODS \$, MISC. \$, JEWELRY, METALS \$, VEHICLE \$, TV, RADIOS, CAMERAS \$, HOUSEHOLD GOODS \$, LIVESTOCK \$, TOTAL \$.

ADMINISTRATIVE: RELATED REPORTS (Y) (N) VICTIM INJURED (Y) (N) EXTENT OF TREATMENT (NONE) (TREATLD) (HOSPITAL) (DEATH) VICTIM TO CONTACT DETECTIVES: (Y) (N) (SIC) YES ADULT JUVENILE NO - PROBABLY IS A J U R REPORTING OFFICER R. GRANO I.D.# 2922 DIVISION P-1 APPROVED BY [Signature] DETECTIVE(S) ASSIGNED 410 I.D.# DIVISION AGENCY S.D.P.D. CRIME TYPE 459 PC.

SUSPECT # 1 (LAST, FIRST, MIDDLE)	NICKNAME/AKA	RACE	SEX	AGE	DOB	HT.	WT.	BUILD	HAIR COLOR	EYE COLOR
CLOTHING DESCRIPTION	SUSPECT'S ADDRESS	CITY		STATE		ZIP		ARRESTED <input type="checkbox"/> Y <input checked="" type="checkbox"/> N		

ADDITIONAL INFORMATION / FURTHER SUSPECT DESCRIPTION (I.E., GLASSES, TATTOOS, TEETH, BIRTHMARKS, JEWELRY, SCARS, MANNERISMS, ETC.)

SUSPECT # 2 (LAST, FIRST, MIDDLE)	NICKNAME/AKA	RACE	SEX	AGE	DOB	HT.	WT.	BUILD	HAIR COLOR	EYE COLOR
CLOTHING DESCRIPTION	SUSPECT'S ADDRESS	CITY		STATE		ZIP		ARRESTED <input type="checkbox"/> Y <input checked="" type="checkbox"/> N		

ADDITIONAL INFORMATION / FURTHER SUSPECT DESCRIPTION (I.E., GLASSES, TATTOOS, TEETH, BIRTHMARKS, JEWELRY, SCARS, MANNERISMS, ETC.)

HAIR LGTH/TYPER		HAIR STYLE		FACIAL HAIR		COMPLEXION		GENERAL APPEARANCE		DEMEANOR		SPEECH		VOICE	
1	2	1	2	1	2	1	2	1	2	1	2	1	2	1	2
1 UNKNOWN	1 UNKNOWN	1 UNKNOWN	1 UNKNOWN	1 UNKNOWN	1 UNKNOWN	1 UNKNOWN	1 UNKNOWN	1 UNKNOWN	1 UNKNOWN	1 UNKNOWN	1 UNKNOWN	1 UNKNOWN	1 UNKNOWN	1 UNKNOWN	1 UNKNOWN
2 BALD	2 AFRO/NAT.	2 CLEAN SHAVE	2 BRAIDED	2 FULL BEARD	2 FU MANCHU	2 ACNE	2 DARK	2 CASUAL	2 DIRTY	2 ANGRY	2 APOLOGETIC	2 ACCENT	2 LISPS	2 DISGUISED	2 HIGH PITCH
3 COLLAR	3 BUSHY	3 GOATEE	3 FRECKLED	3 LIGHT	3 FLASHY	3 FRECKLED	3 LIGHT	3 DISGUISE	3 CALM	3 CALM	3 DISORGANIZED	3 MUMBLES	3 OFFENSIVE	3 LOUD	3 LOW PITCH
4 LONG	4 GREASY	4 LOWER LIP	4 MUSTACHE	4 MEDIUM	4 GOOD-LOOKING	4 MEDIUM	4 PALE	4 DISGUISE	4 CALM	4 DISORGANIZED	4 NERVOUS	4 QUIET	4 RAPID	4 MEDIUM	4 MONOTONE
5 SHORT	5 MILITARY	5 MUSTACHE	5 NONE/FUZZ	5 RUDY	5 UNUSUAL COLOR	5 RUDY	5 RUDY	5 DISGUISE	5 CALM	5 DISORGANIZED	5 POLITE	5 QUIET	5 SLOW	5 MEDIUM	5 NASAL
6 SHOULDER	6 PONYTAIL	6 LOWER LIP	6 NONE/FUZZ	6 SALLOW	6 WELL GROOMED	6 SALLOW	6 TANNED	6 DISGUISE	6 CALM	6 DISORGANIZED	6 STUPOR	6 QUIET	6 TALKATIVE	6 MEDIUM	6 RASPY
7 COARSE	7 PROCESSED	6 LOWER LIP	6 NONE/FUZZ	6 SALLOW	6 WELL GROOMED	6 SALLOW	6 TANNED	6 DISGUISE	6 CALM	6 DISORGANIZED	6 STUPOR	6 QUIET	6 TALKATIVE	6 MEDIUM	6 RASPY
8 FINE	8 STRAIGHT	6 LOWER LIP	6 NONE/FUZZ	6 SALLOW	6 WELL GROOMED	6 SALLOW	6 TANNED	6 DISGUISE	6 CALM	6 DISORGANIZED	6 STUPOR	6 QUIET	6 TALKATIVE	6 MEDIUM	6 RASPY
9 THICK	9 WAVY/CURLY	6 LOWER LIP	6 NONE/FUZZ	6 SALLOW	6 WELL GROOMED	6 SALLOW	6 TANNED	6 DISGUISE	6 CALM	6 DISORGANIZED	6 STUPOR	6 QUIET	6 TALKATIVE	6 MEDIUM	6 RASPY
10 THINNING	10 WIG	6 LOWER LIP	6 NONE/FUZZ	6 SALLOW	6 WELL GROOMED	6 SALLOW	6 TANNED	6 DISGUISE	6 CALM	6 DISORGANIZED	6 STUPOR	6 QUIET	6 TALKATIVE	6 MEDIUM	6 RASPY
11 WIRY	11 OTHER:	6 LOWER LIP	6 NONE/FUZZ	6 SALLOW	6 WELL GROOMED	6 SALLOW	6 TANNED	6 DISGUISE	6 CALM	6 DISORGANIZED	6 STUPOR	6 QUIET	6 TALKATIVE	6 MEDIUM	6 RASPY
12 OTHER:	12 OTHER:	6 LOWER LIP	6 NONE/FUZZ	6 SALLOW	6 WELL GROOMED	6 SALLOW	6 TANNED	6 DISGUISE	6 CALM	6 DISORGANIZED	6 STUPOR	6 QUIET	6 TALKATIVE	6 MEDIUM	6 RASPY

SUSPECT VEHICLE:	YEAR	MAKE	MODEL	COLOR/COLOR	TYPE	LICENSE NO.	STATE
------------------	------	------	-------	-------------	------	-------------	-------

ADDITIONAL VEHICLE IDENTIFIERS (DAMAGE, CHROME WHEELS, ETC.)

EVIDENCE OBTAINED	1 FINGERPRINTS	4 VEHICLE	7 STAINS	DISPOSITION OF EVIDENCE	TAG NOS.
	2 OTHER PRINTS	8 PHOTOS	8 BLOOD/SEMEN		
	3 WEAPON/TOOLS	9 HAIR	9 OTHER		

NARRATIVE: (INCLUDE ACTIONS AND CONVERSATION BY SUSPECT(S) AND VICTIM(S) AND OTHER EVENTS NOT PREVIOUSLY COVERED)

ITEM#	QTY	ARTICLE NAME	BRAND	MODEL	DESC.
5	32PCS	SILVERWARE	LUNT	DELACOURT	16 TEASPOONS / 8 SALAD FORKS / 8 DINNER FORKS 3,000 ⁰⁰

THE VICTIM REPORTS THAT UNKNOWN SUSPECT(S) ENTERED HER HOUSE AND REMOVED THE LISTED ITEMS.

IT APPEARS THAT THE SUSPECT(S) ENTERED THROUGH THE FRONT DOOR USING A KEY WHICH WAS IN A REAL ESTATE LOCK BOX.

THE HOUSE IS LISTED WITH CENTURY-21 AND MANY PEOPLE HAD ACCESS TO THE LOCK-BOX.

NO SIGNS OF FORCE ENTRY WAS FOUND.

ONCE INSIDE THE SUSPECT(S) LOCATED THE LISTED ITEMS WITHOUT RANSACKING AND TOOK THEM. MANY OTHER EXPENSIVE ITEMS WERE LEFT BEHIND. THE KNIVES TO THE SILVERWARE SET WERE LEFT BEHIND.

NO EVIDENCE WAS LEFT AT THE SCENE. A WITNESS CHECK WAS MADE BY THE VICTIM WITH NEGATIVE RESULTS.

ARSON TYPE:	CONTENT LOSS \$	STRUCT LOSS \$	OCCUPIED <input checked="" type="checkbox"/> <input type="checkbox"/> N	CONTINUED <input type="checkbox"/>
-------------	-----------------	----------------	---	------------------------------------

La Dr, Kanner
HY7-7521
81-002698

3 Fire Opals

#1



Round flat stone

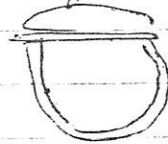

yellow gold Band setting

#2



leaf detail

on band on either side of settings

Fire opals

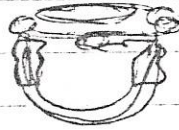

Antique gold band setting

#3

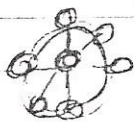

Fire opals



yellow gold band

1 moon opal or small opal - House stone

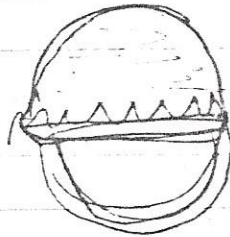

gold setting

1 Pearl + two diamonds ring - white gold or platinum band setting

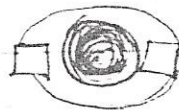
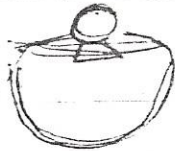

1 Smoked Topaz

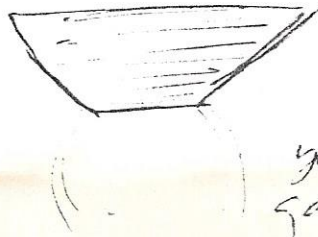

large gem -

yellow gold band

6/11/11

one hundred dollars cost in 4-205 + 2-105

7 Sterling Silver — Lunt - Delacourt design
16 Teapots 2 dinner Forks
2 salad forks

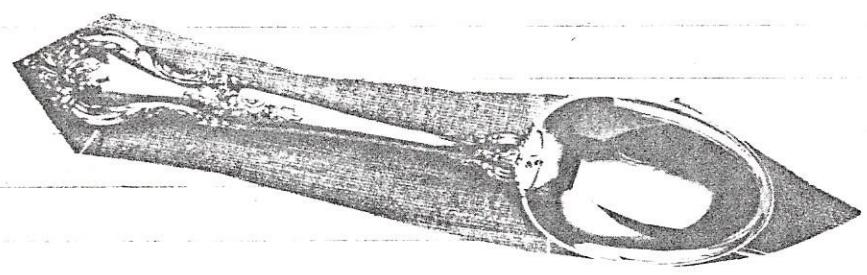

FILE NUMBER 690

FEMALE

CASE NUMBER 82-057911

IDENTI-KIT CODE

- 1. LL 29 U-1 6. HH 154 11. _____
- 2. DD 12 7. _____ 12. _____
- 3. EE 91 8. _____ 13. _____
- 4. CC 07 U-1 9. _____ 14. _____
- 5. NN 30 U-2 10. _____ 15. _____

CRIME 459 PC LOCATION 8737 LAKE MURRAY BLVD #7

DATE 8-2-82 TIME 1200

VICTIM SMITH PAT

ADDRESS 8737 LAKE MURRAY BLVD #7

PHONE _____ BUSINESS PHONE _____

PERSON GIVING COMPOSITE INFORMATION

NAME _____ VICTIM WITNESS

ADDRESS _____

PHONE _____ BUSINESS PHONE _____

DATE COMPOSITE TAKEN AUG 10 1982 TIME 1000

LOCATION TOWN & COUNTRY SECURITY

COMPOSITE BY HILLKER

DISSEMINATION: NEWS MEDIA DEPARTMENT-WIDE
 IN DIVISION BEAT AREA

DISTRIBUTION: ORIGINAL - RECORDS
 COPY - INVESTIGATOR
 COPY - PROSECUTING AGENCY
 COPY - OFFICE FILE

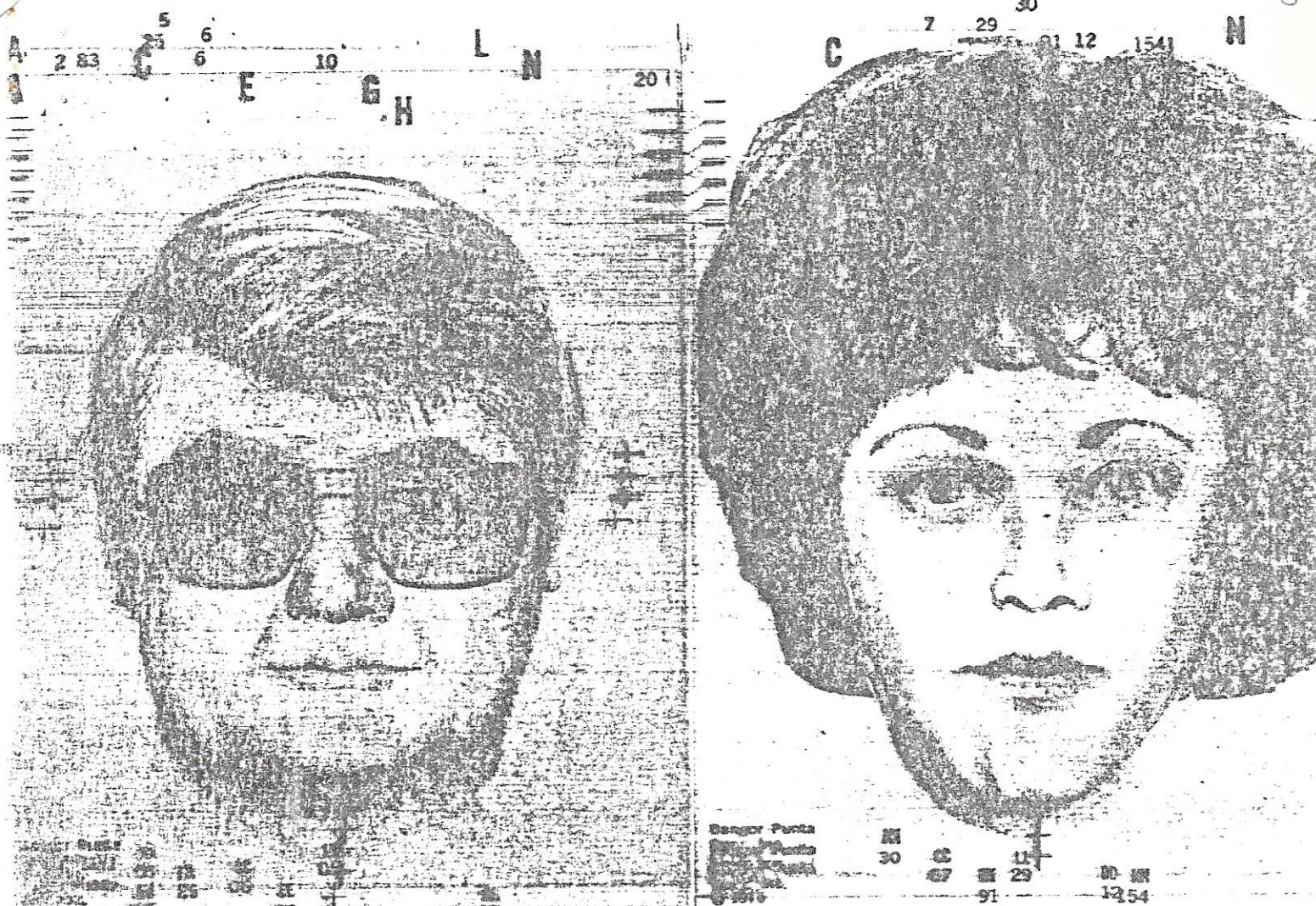

FILE # 670 CASE # 82-057911 DATE OF CRIME 08/02/82 TIME 1300-1500
 Key # 81-002698

TYPE OF CRIME 459 P.C. Lock Box Series

LOCATION 8737 Lake Murray Boulevard #7, San Diego, CA B-321

SUSPECT DESCRIPTION: #1 W/M, 40's, 5'11", 180 lbs. Blond or brown hair. Light color banlon shirt, tan slacks.
 #2 W/F, 30's, 5'4", medium to heavy build. Blond hair, flowered blouse, dark slacks.
 No vehicle seen.

VEHICLE:
 ACTIONS:
 Uses realators lock box key to gain entrance. Takes jewelry, coins, and cash. Observed leaving by victim who later discovered the loss.

COMPOSITE BY: HILLIKER DATE 08/10/82 TIME 1000

DIRECT ANY INFORMATION TO: Jim KELLEY #1500, SAN DIEGO POLICE.

DIVISION/DISTRICT: Northeastern Investigations TELEPHONE: 236-7033



The Ohio Casualty Group of Insurance Companies

CLAIM DEPARTMENT: P.O. Box 81421, San Diego, California 92138 - Telephone: 714/565-9911

CHARLES E. DICKENS, *Manager*

February 23, 1981

San Diego Police Department
Post Office Box 1431
San Diego, California 92112

RE: Police Report #: 81-002698
Our Insured : Ola Mae Downer
Our Claim # : SF 2 GF 81 929175 W
D/Loss : 01/10/81
Amount : ~~\$600.00~~ 3947.44. Sterling Silver
Plus Jewelry & Cash

Gentlemen:

Regarding the above captioned loss we have paid our insured in this amount.

In the event of recovery or apprehension of suspect we would like to be notified.

Very truly yours,

WANDA L. LEACH
OFFICE CLAIMS REPRESENTATIVE
WEST AMERICAN INSURANCE CO

WLL/lbc

cc: PCD
SD
SF 2

LAB SERVICE REQUEST
SAN DIEGO POLICE DEPARTMENT
Technical Examination Detail

LAB # _____

DATE January 26, 1983

TIME _____ hours.

SARGENT, JACK DUANE
SKINNER, MELBA MARIE

459 P.C.

Key 81-002698

SUSPECT

VICTIM

OFFENSE

CASE NO.

REQUESTING DETECTIVE J. L. KELLEY, #1500 UNIT: N/E INVESTIGATIONS TEL. 7033

SERVICE REQUEST: Handwriting Comparison

EVIDENCE SUBMITTED:

- Q1. One (1) piece of tan tinted paper measuring approximately 5x7 inches bearing the letterhead of "People Power" and bearing blue ball point pen writing ending with the wording "watch \$100. 1993."
- Q2. Another piece of letterhead paper similar to the one in Q1 bearing blue ball point pen writing and bearing the series of numbers at the bottom of the item of "1674."
- Q3. One (1) piece of unlined white paper measuring approximately 6x8 inches bearing blue ball point pen numbers and handprinting of addresses and with some of the writing crossed out with black felt tip pen and also bearing some black felt tip pen writing and numbers. This item is from property tag 292861 and listed in item #8.
- Q4. One (1) green plastic card file for 3x5 cards bearing ten (10) 3x5 lined cards at the front of the box for various businesses including diamond, gold, silver and alloy companies. Also included at the front of the box with the 3/5 cards is a piece of letterhead stationary which has been ripped and cut and measures approximately 3 $\frac{1}{4}$ x2 $\frac{1}{4}$ inches bearing the letterhead North Coast Jewelry Finance Exchange and bearing black felt tip pen writing of the numbers "(216) 621-2624". These items were marked at the lower right hand corners on both sides for purposes of identification. Also included behind these items are 3x5 cards with index headings of various colors and bearing either full or abbreviated listings of the states "Arizona, Ill., Iowa, New York, & Penn."
- K1. Two (2) San Diego Police Department handwriting exemplar cards bearing known handwriting, handprinting, numbers and signatures of Melba M. Skinner and witnessed by Detective J. L. Kelley, #1500 on January 18, 1983.
- K2. Two (2) San Diego Police Department handwriting exemplar cards bearing known handwriting, handprinting, numbers and signatures of Jack Duane Sargent and witnessed by Detective R. E. Phill, #1962 on January 14, 1983.

CONCLUSIONS:

The writer K1 (Melba M. Skinner) can be identified as having written the questioned numbers and handwriting found on the items listed as Q1 and Q2 as well as being responsible for the questioned handwriting on the ten (10) 3x5 cards in Q4. The numbers found on the North Coast Jewelry Finance & Exchange letterhead scrap piece of paper also shows similarities with the writer K1, however, due to some unexplained variations I am unable to positively identify.

The writer K2 (Jack Duane Sargent) shows some similarities with the questioned handprinting in blue ball point pen ink found on the item in Q3, however, due to the lack of handwriting written in upper case handprinting similar to the handprinting found in the handprinted name on the handwriting exemplar card as line 26 I am unable to identify at this time.

LAB SERVICE REQUEST
SAN DIEGO POLICE DEPARTMENT

LAB # _____

DATE _____

TIME _____ hours.

SARGENT, JACK DUANE
SKINNER, MELBA MARIE

459 P.C.

Key 81-002698

SUSPECT

VICTIM

OFFENSE

CASE NO.

REQUESTING DETECTIVE _____ UNIT: _____ TEL. _____

SERVICE REQUEST: _____

EVIDENCE SUBMITTED:

It should be noted that the handprinting found on the handprinted exemplar in K2 is written in upper and lower case handprinting, with a slower speed of execution, and is inconsistent with the handprinting this same individual wrote on the handwriting exemplar card on line 26. The numbers of the writer K2 also shows very good similarities with the numbers in blue ball point pen ink on the item in Q3 and there are some very good indications that K2 wrote these numbers. The questioned handprinting, handwriting and numbers in black felt tip pen found on one (1) side of the item in Q3 shows excellent similarities with the writer K1 and there are very good indications that K1 wrote this writing.

It is requested that the writer K2 write a naturally executed handprinted exemplar in upper case handprinting for further comparison with the writing found on the item in Q3. This writer should also be requested to write all the addresses found on the item in Q3 on a similar size piece of unlined paper and with a similar writing instrument. The writer K1 should also write handwriting samples duplicating all the questioned handwriting found on the items in Q1, Q2, & Q4 for court presentation.

REPORTS:

Original,	-Records
Copy, all evidence,	-Det. Kelley
Copy,	-Prosecuting Agency
Copy,	-Documents



DAVID L. OLEKSOW, #8313
Examiner of Questioned Documents

lmm

SKINNER MELBA MARIE SF TYP I DOB 122049 CDE R0731289 CA
 S F R W HT 501 WT 117 HC BRO EC BRO SSN 552-92-6564 P PR 1 A 4TH 000000
 CII A07386969 CII FCN NCIC FPC
 FBI 610367AA7 FBI FCN HENRY FPC

-UID- USER SUMMARIES DISPLAY IN GROUPS OF TWO LINES EACH

CHS- 83101359B DTE 010783 TYP B RLDT 060883 RMK
 XSR02*83006 200903 09991 ADDR 10502 TIMBERLANE WY. SANTEE CA
 00800 1 A6559301 10502 TIMBERLANE WAY SANTEE CA 011183
 XDA10 83006 200903 800 V-PC459-T + SDM006 CL 060383 DDA

***** ALL RECORDS DISPLAYED *****

SKINNER MELBA MARIE DOB 122049 AGE 33 SEX F RACE W
 ADDRESS NO 10502 STREET TIMBERLANE WY. CITY SANTEE STATE CA
 BKG NO 83101359A DATE 010683 SAME AS NO RPT NO 0771350 AGY SDSO
 CHG 459 98X PC BURG 2ND : XSR02 83006 200903 09990:

SKINNER MELBA MARIE DOB 122049 AGE 33 SEX F RACE W
 ADDRESS NO 10502 STREET TIMBERLANE WY. CITY SANTEE STATE CA
 BKG NO 83101359B DATE 010783 SAME AS NO RPT NO 0000000 AGY LMPD
 CHG 459 (6X) PC BURG 2ND : XSR02 83006 200903 09991:

SR12 SKINNER MELBA MARIE DOB:122049 AGE:33 SEX:F RACE:M
 HT:501 WT:117 HAIR:BRO EYE:BRO DLIC:R0731289CA SSN:552-92-6564 BTH:HARTFORD :AL
 ADDR:10502 ST:TIMBERLANE WY. CTY:SANTÉE ST:CA BEAT:015 RDIST:014
 BKG NO:83101359A DATE:010683 TIME:1726 TYPE:B PSA:0000000 RPT:0771350 AGY:SDSO
 SENT DATE:000000 TYPE: DAYS:000 SERVED:001 JAIL:SE COURT CASE: DOC:
 RLSE DATE:010783 TIME:0000 TYPE:0 INMATE STAT:1 CII:A07386969 FBI:610367AA7
 REMARKS: MORE CHGS: ADR DISP:000000 CD:
 ST CHARGE CD NARRATIVE ST CHARGE CD NARRATIVE :
 BF:459 98X :PC:BURG 2ND : : : : : : :
 : : : : : : : : : : : : :
 : : : : : : : : : : : : :

SR12 83006 200903 09990: PURGE DATE:000000 FICHE:000 SVCDATE:040283 OPID:LAW
 SR12 SKINNER MELBA MARIE DOB:122049 AGE:33 SEX:F RACE:M
 HT:501 WT:117 HAIR:BRO EYE:BRO DLIC:R0731289CA SSN:552-92-6564 BTH:HARTFORD :AL
 ADDR:10502 ST:TIMBERLANE WY. CTY:SANTÉE ST:CA BEAT: RDIST:
 BKG NO:83101359B DATE:010783 TIME:0326 TYPE:B PSA:0000000 RPT:0000000 AGY:LMPD
 SENT DATE:000000 TYPE: DAYS:000 SERVED:152 JAIL:SE COURT CASE: DOC:
 RLSE DATE:060883 TIME:0600 TYPE:U INMATE STAT:2 CII:A07386969 FBI:610367AA7
 REMARKS: MORE CHGS: ADR DISP:000000 CD:
 ST CHARGE CD NARRATIVE ST CHARGE CD NARRATIVE :
 BE:459 (6X) :PC:BURG 2ND : :11377 :HS:POSS CONT SUBS : : : : : : :
 : : : : : : : : : : : : :
 : : : : : : : : : : : : :

SR12 83006 200903 09991: PURGE DATE:000000 FICHE:000 SVCDATE:062283 OPID:BF

